

SCHOOL OF NURSING

G. B. PANT HOSPITAL

PORT BLAIR

PHONE NO. : 03192-231385



CALENDER 2015

School Of Nursing

G.B. Pant Hospital, Port Blair



1. Preface

School of Nursing, G.B. Pant Hospital, Port Blair is a Government Institution under Directorate of Health Services Andaman & Nicobar Administration Port Blair conducting general nursing and midwives course. The School was established in the year November 2001, and is attached to G.B. Pant Hospital functioning in its old O.P.D. premises.

2. History and Development

G. B. Pant Hospital: During 1958-60 three damaged wings of Cellular Jail was demolished and Construction of G. B. Pant Hospital started. G. B. Pant Hospital was formerly inaugurated by Dr. Zakir Hussain, the vice president of India on 16th August 1966. It is a 450 bedded referral hospital equipped with various modern facilities.

Our Focus

(a) Profile

The School is affiliated to Indian Nursing Council (INC). New Delhi and School Code No. is 0102001. Examinations are conducted by Board of Nursing Education of nurses league of CMAI (SIB) Bangalore. The School is recognized by the Tamil Nadu Nurses & Midwives council, Chennai and the authority for issuing registration to the successful candidate.

(b) MISSION

“SERVICE TO MANKIND IS SERVICE TO GOD”

(c) VISION

To provide educational and Medical service to the poor and needy persons of the society.
To ease out the scarcity of qualified and well trained nurses

To meet the health needs of the society.

(d) Future Plan

Proposed in future to upgrade the School of Nursing into College of Nursing.

3. PHILOSOPHY

We believe that the basic course in nursing should prepare nurse for first level positions in nursing both in the hospital and in the community. Our concept of nursing is based on the definition of INC of the unique function of the nurse which is “to assist the individual, sick or well, in the performance of those activities contributing to health or to its recovery (or to peaceful death) that he would perform unaided if he had the necessary strength, will or knowledge. And to do this in such a way as to help him gain independence as rapidly as possible.”

We recognize that nursing is a profession which is influenced by advances in science and technology.

Since the time of FLORENCE NIGHTINGALE, who wrote in 1858, that the real goal of Nursing was “to put the patient in the best condition for Nature to act upon him. “Nursing leaders have defined Nursing as both an art and Science.

Our School of Nursing believes in integrating, Education, Scientific and Nursing skills to prepare our students not only to achieve the high standards of Nursing but also to become a better citizen who would be able to give the society their best services.

The Institution perceive to prepare the Nursing Students in such a manner that they become the torch bearers to realize the goals of our national health policies as well as regional health goals and be in imparting care in hospital as well as community.

Apart from giving them the best and advanced theoretical knowledge, the institution would and strive to provide the students in depth clinical and community field experiences and also help in their total personality development.

Lastly but not the least the aim of the School of Nursing is to pursue and achieve high standards of Nursing which would inculcate a sense of achievement among the students and become the pride of the Islands.

4. PURPOSE

The purpose of the General Nursing Programme is to prepare general Nurse who will function as member of the health team beginning with competencies for first level position in both hospital and community.

The programme is geared to the health needs of the Country, the Community and the individual, and it will serve as a basis for advanced study and specialization in Nursing, it will assist nurses in their personal and professional development so that they may make their maximum contribution to the society as individual citizens and nurses.

5. GENERAL OBJECTIVES OF NURSING SCHOOL

The nurses completing the General Nursing Course from this School will be accomplished with following qualities.

a) CLINICAL KNOWLEDGE, JUDGMENT AND CLINICAL COMPETENCY:

- To observe and interact with the patients.
- To understand the problems of the patient and try to solve them.
- Students to gain the best theoretical and technical Nursing skills to provide better patient care.
- To evaluate the level of improvement in the patients.
- Provide effective preventive, promotive, curative as well as rehabilitative Nursing care.

b) KNOWLEDGE:

Integrate scientific principles in all Nursing Care Activities as well as to educate students about recent advancement in the fields of Medical and Nursing Care.

c) SKILL IN HUMAN RELATIONS:

- Enabled the Nursing Students to understand the background of each patient – Cultural, religions, racial, economic, educational and recognize the health knowledge problems and habits influenced by these different backgrounds. Help the Nursing Students to adopt Nursing care and health teaching as per the Expectations of the patient.
- Cooperate and interact with other health team Members to achieve the set goals of health care delivery system.
- Encourage leadership skills in working with the health team, Community and develop commitment towards profession and develop professional attitude and behaviors.
- Gain knowledge about the health problems or the Community and impart health education and utilize the available resources in the society towards solving the problem.

d) REALIZATION OF THE PROFESSIONAL RESPONSIBILITY:

- Awareness among the students about belonging to the professional organization.
- To bring about a sense of pride and uphold standards of the Nursing Profession.

e) ENCOURAGE RESEARCH:

- Encourage self awareness and self evaluation.
- Promote Research activities in Nursing Care field.
- Bring about authentic conclusions and improvement in Nursing Care through knowledge and experience.

6. Administration

School of Nursing, Port Blair is a Institution under Directorate of Health Services, Andaman & Nicobar Administration. The Principal is the Administrative head of School of Nursing. Who is responsible to the Director of Health Services. The School timing is from 9:00 AM to 4:00 PM. The School office functions from 8:30 AM to 5:00 PM.

a) Organization Chart

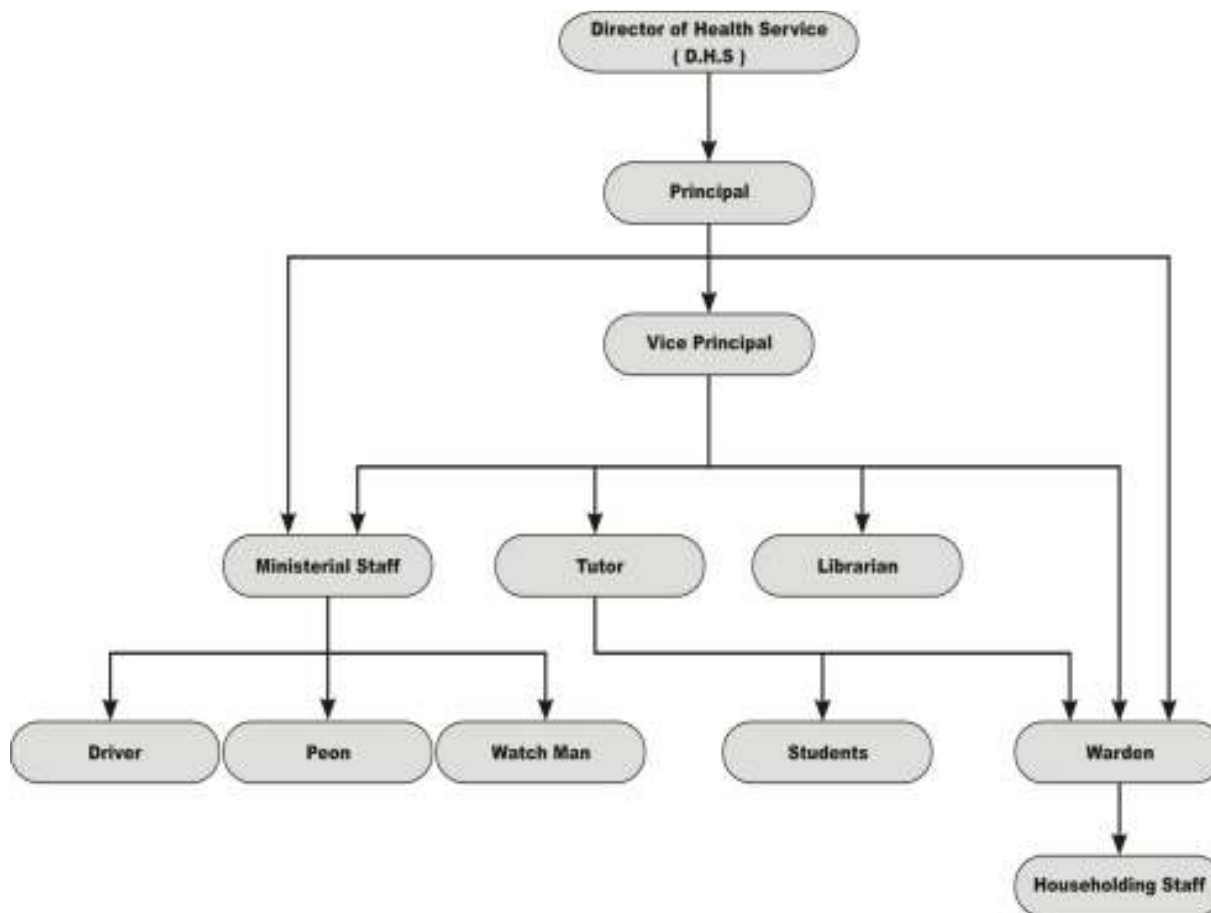

b) STAFFING PATTERN:

The School of Nursing, G B Pant Hospital, Port Blair started functioning with effect from November 2001 with following facilities.

S. No.	Name of Post	Sanctioned
1	Principal	1
2	Vice Principal	1
3	Tutors	6
NON TEACHING STAFF		
4	H. G. C.	1
5	L. G. C	1

6	Stenographer	1
7	Librarian	1
8	Lab. Attendant	1
9	Peon	1
10	Chowkidar	4
11	Driver	1
12	Cleaner	1
13	Sweeper	3
	Total:	23

7. RECRUITMENT AND SELECTION

a) Eligibility for Admission

- 1) The applicant should belong to Andaman & Nicobar Islands.
- 2) Minimum and Maximum age for admission will be 17 and 35 years. There is no age bar for ANM/LHV and 5% is relaxed for SC/ST.
- 3) Minimum Education:
- 4) A) 10+2 class passed preferably Science (PCB) & English with aggregate of 40% marks.
- 5) B) 10+2 in Arts (Mathematics, Biotechnology, Economics, Political Science, History, Geography, Business Studies, Accountancy, Home Science, Sociology, Psychology, Philosophy) and English Core / English Elective or Health care Science –Vocational stream ONLY, passing out from recognized Board under AISSCE/CBSE/ICSE/SSCE/HSCE or other equivalent Board with 40% marks.
- 6) C) 10+2 vocational ANM under CBSE Board or other equivalent board from the school and recognized by Indian Nursing Council with 40% marks.
- 7) Students shall be medically fit.
- 8) Students qualified in 10+2 Arts or Science examination or Health care Science Vocational stream ONLY conducted by National Institute of Open School with 40% marks.
- 9) Students shall be admitted once in a year.
- 10) On merit basis & according to Govt. order for seat allotment.
- 11) Registered ANM.

b) Criteria for Selection

Selection will be done on the basis of merited considering the administrations order for seat allotment.

Category of Candidate	Description of Category	Percentage
Category I	Tribals	20%
Category II	Deputationists & Central Government employees with Transfer facilities to serve outside the union territory provided the candidate have studied last two years in the Islands and passed the qualifying examination from the school in the islands.	10%

Category III	<p>Settlers who were settled prior to 1942 and those who were settled under various rehabilitative schemes introduced after reoccupation of the Islands.</p> <p>The Seats in this category will be allocated as under :</p> <p>a) Pre-42 Settlers b) Other Settlers c) Seats to be allocated on the basis of combined merit if (a) and (b) above.</p>	<p>50%</p> <p>1/3rd 1/3rd 1/3rd</p>
Category IV	Other locals who do not fall under category (I), (II), or (III) above and such central government employees having no transfer liability to serve outside the union territory, provided all have had 10 years education in the Islands.	20%
Category V	General merit quota open to all the residents of A & N Islands irrespective of any classification. This will be subject to condition that the candidate in this category have studied the last two years in the Islands and passed the qualifying examination from a school in the Islands.	Unutilised seats of Category I, II, III & IV above.

c) Selection Committee

A few words regarding member of selection committee.

Accordingly the number of candidates against the categories to be selected to GNM Course with an intake of 20 Candidates (14 Females & 6 Males) are as follows : -

S. No.	Category with Percentage	Male	Female	Total
1.	Category I Tribal 20%	2	2	4
2.	Category II 10 %	-	2	2
3.	Category III 50%			
	a) Pre-42 Settlers 1/3 rd	1	2	3
	b) Other Settlers 1/3 rd	1	2	3
	c) Combined merits of (a) & (b) 1/3 rd	1	3	4
4.	Category IV	1	3	4

	Total	6	14	20
--	--------------	---	----	----

d) Certificate to be Submitted with Admission

2 Nos. attested and 1 No. Non attested copies of the following certificates shall be submitted on the day of admission.

- 1) 10th and 12th pass certificate.
- 2) Mark sheet of class XII.
- 3) Transfer Certificate.
- 4) Local Certificate. (original)
- 5) Tribal Certificate

e) Duration of the Course

Duration of the course shall be 3 Years from the date of commencement of the course.

8. VACATION & LEAVE

The students are given 30 days holiday in a year and 10 days of sick leave should be accompanied by medical certificate issued by medical officer / specialist of the Hospital. Absent from classes & clinicals has to be made up after completion of the course. Preparation leave of 7 days is given before around board examination.

9. FEE STRUCTURE

a) For School of Nursing

- | | |
|-------------------------|------------------------|
| 1. Application Form | : Nil |
| 2. Admission | : Nil |
| 3. Laboratory Fees | : Nil |
| 4. Recreation Fees | : Nil |
| 5. Tuition Fees | : Nil |
| 6. Library Fees | : Nil |
| 7. Caution Fees | : Nil |
| 8. Mess Charges | : Rs. 1500/- |
| 9. Hostel Accommodation | : Nil |
| 10. Transportation Fees | : Nil |
| 11. SNA Membership | : Rs. 200/- (Annually) |

b) C.M.A.I Fee Structure is as follows

	Amount	Due Date
Registration Fees	Rs. 500/-	On admission

(Per Candidate)		(before 31 st August)
Examination fee per paper / per practical / per student	Rs. 200/-	One month before the Scheduled examination
Diploma fees (per candidate)	Rs. 500/-	Within one month of results publication
Mark List fee (per candidate)	Rs. 300/-	Within one month of results publication
Administrative Charges (per student)	Rs. 200/-	Annually before 31 st August
Inspection fees (School)	Rs. 1000/-	Annually before 31 st August

10. UNIFORM / DRESS CODE

All the students of the school are required to wear uniform of the school, when on duty in hospital, ward, community health nursing experience, and in the classroom.

For Males		For Females	
White pants	3 sets	White salwar	3 sets
Navy blue check shirt	3 sets	Navy blue check kameez	3 sets
White coat with badge	2 sets	White dupatta	3 sets
White shoes with white socks	2 pairs	White coat with badge	2 sets
		White shoes with white socks	2 pairs
Community Health Nursing Uniform			
Navy blue pants	2 sets	Navy blue salwar	2 sets
Navy blue check shirt	2 sets	Navy blue check kameez	2 sets
Black shoes	1 pair	Navy blue dupatta	2 sets
		Black sandals	1 pair

11. ELIGIBILITY FOR ADMISSION TO EXAMINATIONS

A candidate should be eligible for admission to the final state council / board examination if the Principal of the school certifies that

- 1) She/he has completed not less than 11 month of the course.
- 2) She/he has completed 75% of the clinical/field experience in each area/field/subject separately during the academic year. However the total clinical/field experience prescribed must be completed before the final council/ Board examinations and before the issue of diploma.
- 3) The over all performance of the student and his/her conduct during the entire academic year must be entirely satisfactory.
- 4) The student has passed the internal assessment subject that is both in theory and practical by securing 50% mark in each subject and practical.
- 5) The record of practical experience is upto the date. (The Principal should send the internal assessment for each subjects i.e. both theory and practical before the start of examination to the board.

Note: The diploma certificate shall not be awarded to the student till she/he has completed the clinical or the field experience his as planned.

12. DISCIPLINE & RULES

a) General Discipline

Students are required to observe order and silence at all times in the school especially during working hours.

b) Rules related to Attendance, Leave and Absence

- 1) Students should be punctual for classes and clinical work.
- 2) No Student shall be absent from class unless such absence is satisfactorily explained. Leave application should be submitted before availing the leave and should state clearly the ground for the leave, number of days and the dates for which leave is required.
- 3) If for unavoidable circumstance leave cannot be obtained in advance the reason should be explained at the earliest opportunity available.
- 4) Students in the school are not granted leave for social events in the family or remain in the home to nurse sick relatives. Any leave other than vacation of holidays is counted as absent with permission.
- 5) One day absent will be counted as two days lost and will have to be made up at the end of the course.
- 6) No student will be allowed to leave clinical area or school premises in between without permission from concerned authorities.
- 7) In case if availing leave due to sickness the Principal should be intimated on the same day and student must submit leave application along with medical slip.

c) Others

- 1) When in uniform students are not permitted to wear any form of jewelery (except small ear rings for girls). Hair must be tidy and put up.
- 2) No student will be allowed to take their relative / guardian / friends for any medical consultation & checkup during clinical/ class hours.
- 3) Students must enthusiastically participate in all activities of the school and extend their co-operation.

“RAGGING IN ANY FORM INSIDE OR OUTSIDE THE SCHOOL CAMPUS IS STRICTLY PROHIBITED AND STRICT DISCIPLINARY ACTION WILL BE TAKEN AGAINST ANYONE FOUND INDULGING IN RAGGING IN ANY FORM”

13. TERMINATION OF TRAINING AND DISMISSAL

A candidate admitted to the school shall be liable for dismissal there from the course at any time before completion on account of negligence, failure to attend prescribed studies and duties, misconduct or any other offence on the part of the candidate which is the opinion of the principal makes it undesirable to continue the candidate in the school.

14. STUDENT WELFARE ACTIVITIES

NURSES ASSOCIATION

The school has a SNA unit which gives membership to the students and provides a valuable opportunity to begin and developing leadership abilities, social poise, competitive skill and an interest in the profession as the whole. Various professional and extra curricular activities are conducted regularly.

15. PHYSICAL FACILITIES

School of Nursing, G.B. Pant Hospital, Port Blair is a Government Institution under Directorate of Health Services Andaman & Nicobar Administration. School of Nursing provided with 4 laboratories, 3 class rooms, Office rooms, library, reading room, computer and Xerox room. All the rooms are well ventilated, lightened and equipped.



Laboratories

i) Nursing Practice Laboratory



It is equipped with 5 demonstration beds with built in cupboards, racks, washbasins with running water supply, Necessary inventory articles in sufficient number adequate furniture like tables, chairs, electric fittings etc. Necessary inventory articles in sufficient number are present in the lab for practice of nursing procedures.

ii) Community Practice Laboratory



There are 10 community bags with full set of instruments, flash cards, flannel graph, puppet shows, spring balance, mats and health related charts.

iii) Nutritional Laboratories



Furnished and equipped with work tables, cooking stoves, gas connections / fittings, wash basins with running water supply, cutlery, trays, plates, dietetic scales, cooking utensils, racks / shelves, refrigerators, pressure cooker, mixie and storage room for all provisional items.

iv) AUDIO-VISUAL AIDS ROOM



Audio visual aids are available in a separate hall. Advanced training aids like chalkboards, overhead projector, slide, film projectors, models, specimen, charts posters, T.V & V.C.R, tape-recorder and computers are provided.

All the bones, skeleton, models and subject related charts are provided worktables and seating chairs are well furnished and equipped. Arrangements made for the use of all kinds of basic and advanced audio visual aids.

Auditorium

Auditorium of G.B. Pant Hospital utilized for School of Nursing function, /educational conference and examinations etc., provided with proper stage with green room facilities.

Library



There is a separate Library in our school with proper seating arrangements for students and teachers and it has proper lighting facilities and well ventilated. There is sufficient number of shelves, cupboards, racks with glass doors for proper and safe storage of books, magazines, journals and newspapers. There are more than 700 books available in the library.

Principal Office

There is a separate office for the Principal with attached toilet and provision for visitor's room. Independent telephone facility is available.

Office for the Vice principal and faculty members provided separately with toilet and hand wash facility.

Office Room



Adequate Tables, chairs, built in racks, fitting cabinets, computer and telephones are provided in the school.

Other Facilities

There are record room, store room, multipurpose hall, Transport vehicles are available for students academic use.

16. CLINICAL FACILITIE

1) Hospital

GB Pant Hospital

It has 450 bedded Government Hospital which is only reffenal hospital of this Andaman and Nicobar Islands.

DEPARTMENTS

It is a multi speciality hospital with following departments.

Out patient department

Emergency Care

Medical & Surgical ward

Pre and Post operative ward

ICU

NICU

Paediatric Ward

OBG

Psychiatric ward

Ortho ward

Dialysis unit

Cardiology unit

Neurology unit

Hitech lab facilities

Radiology department

The hospital provided with qualified doctors and skillfull nurses. The hospital has therapeutically sound dietary department with dietician. Aseptic precautions maintained throughout hospital by housekeeping and maintenance department. Pharmacy within the hospital. CT Scan facility and also Vehicles such us ambulance, Omni van etc.

BED DISTRIBUTION

CLINICAL AREAS IN THE HOSPITAL

Distribution on sanctioned bed					Average Outpatient / Day						
Name of the Ward / Departments	M	F	Ch	Total	Average I.P. / Day	M	-	F	Ch	-	Total
a) General											
i) Medical	90	28		118	10-15						
ii) Surgical	40	31		71	4-8						
iii) Children			38	38	4-5						
b) Specialities											
i) Ortho	35	10		45	4-5						
ii) ENT	5	1		6	1-2						
iii) Ophthalmic	10	8		18	4-5						
iv) Gynaec		10		10	2-3						
v) Antenatal		38		38	6-8						
vi) Geriatrics											
Dental	3	1		4							
vii) Communicate											
Disease	25	20		45	2-3						
viii) Psychiatric	7	7		14	1-2 / Week						
c) Super Specialties											
i) Medical ICU	10			10	3-4						
ii) Surgical ICU	4			4	1-2 / Week						
iii) Dialysis Unit	7			7	2-3 / Week						
iv) Sick Neonatal Care Unit	12			12	1-2						

v) Casualty	10			10	3-4						
vi) Burns	10			10	1-2						
vii) Nursing Home	17			17	3-4						
viii) Special Ward	10			10	1-2						

Surgeries performed previous Year

Description	Major	Minor	Total
i) General Surgery	203	338	541
ii) Specialties			
a) Ortho	91	46	137
b) ENT	49	25	74
c) Ophthalmic	500	51	551
d) Obstetrics	567	133	700
e) Gynaec	22	43	65
iii) Superspecialities			
LAP. CHOLECYSTECTOMY	17	1	18

Total Number of deliveries previous year :

- 1) Normal : 1805
- 2) Abnormal : 17
- 3) No. of LSCS : 567

Community Clinical Facility

- 1) Community Health Centre : Own
- 2) If affiliated : Govt.
- 3) Name of the community Health Centre : PHC, Garacharma (Rural)
UHC, Dairyfarm (Urban)
- 4) Function Performed in Community Health Centre : MCH, Family Welfare Services
Hospitalisation & Treatment

2) Community

URBAN / RURAL – Profile

The school of Nursing students are posted for urban community programme at UHC, Dairyfarm. It is located from the school of nursing about 4 km. Population is nearly 40,000 & 118 areas. It is administered by Directorate of Health Service Andaman & Nicobar Administration.

Staffing pattern of the health post includes.

Medical officer-1

The total cases attending per month is 300 numbers. The facilities available in the health post are delivery room, laboratories, pharmacy, antenatal counsellor, minor theatres with qualified staff, ILR, Vaccine carriers.

The services rendered are immunization, under five clinical, school health programme, maternal & child health services, anemia control programme, communicable disease control & eradication programme.

17. Hostel Facilities

Both Female and Male student are provided Hostel, especially for those who require. There is a female hostel with capacity of 20 students which is near to Directorate of Health Services. Male hostel with capacity of 6 student is situated near to school of building.

NURSING COURSES

Admission

Duration / Curriculum

Admission for Diploma in General Nursing and Midwifery:

The duration of the course is 3 years. This includes General Nursing, Midwifery and Internship. The course begins every from May to October.

Eligibility

Age: 17 to 35 years

Leave

1. Annual Leave : 30 days on completion of each year of Board Examination

2. Sick Leave : 10 days every year (Non accumulative)

3. Preparatory : 7 days before every Board Examination.

Note: Student is not eligible for any other leave.

Attendance: At least earn 80 % attendance to qualify for appearing to the examinations.

CODE OF CONDUCT

The School would stress on disciplined behavior of every student in and outside the school campus. Any student who violates the rules and regulations will be expelled immediately.

HOSTEL: Compulsory

MODE OF ADMISSION

The application for admission is published in The Daily Telegram and other media in month of July-August. On basis of general merit s per Category wise applicants are called for counseling & selected.

18. NURSES PLEDGE

- I solemnly pledge myself before God and in the assembly to practice my profession faithfully.
- I will not take or knowingly administer any harmful drug.
- I will do all in my power to elevate the standards of my profession and will hold in confidence all personal matters committed to my keeping and all family affairs coming to my knowledge in the practice of my calling.
- With loyalty, I will devote myself to the welfare of those committed to my care.

School Of Nursing
G.B. Pant Hospital, Port Blair



Published by
School of Nursing
G. B. Pant Hospital

Port Blair

Organization Chart

